



# Commonwealth Healthcare Corporation

## CNMI Weekly Syndromic Surveillance Report



EPI WEEK 28

EPI WEEK DATE: July 10 - July 16, 2022

Clinic	Influenza-Like-Illness (ILI)		Diarrhea (DIA)		Prolonged Fever (PF)		Acute Fever and Rash (AFR)		Total Encounters	
	Last week	Current week	Last week	Current week	Last week	Current week	Last week	Current week	Last week	Current Week
CHCC Family Care Clinic	0	0	1	0	1	1	0	0	273	357
CHCC Women's Clinic	0	0	0	0	0	0	0	0	68	88
CHCC Children's Clinic	2	2	1	7	2	3	2	1	112	142
CHCC Emergency Room	6	12	9	7	11	9	2	8	479	443
Kagman Isla Community Health	4	0	0	0	0	0	0	0	193	205
Tinian Isla Community Health	1	2	0	0	0	0	0	0	25	28
CHCC Tinian Health Center	5	1	0	0	0	0	0	0	110	119
CHCC Rota Health Center	0	1	0	1	0	0	0	0	99	117
	18	18	11	15	14	13	4	9	1359	1499

### KEY TAKEAWAYS

- **10% Increase in Total Encounters** from the last epi week to the current epi week.
- **2% Decrease in COVID cases** were seen this epi week (#28) compared to the average of the previous 3 epi weeks (#27, 26, & 25).
- **30% Increase in Prolonged fever cases** were seen this epi week (#28) compared to the average of the previous 3 epi weeks (#27, 26, & 25).

Total Number of Prolonged Fever Cases Reported at CNMI Sentinel Sites by Epi Week, 2022

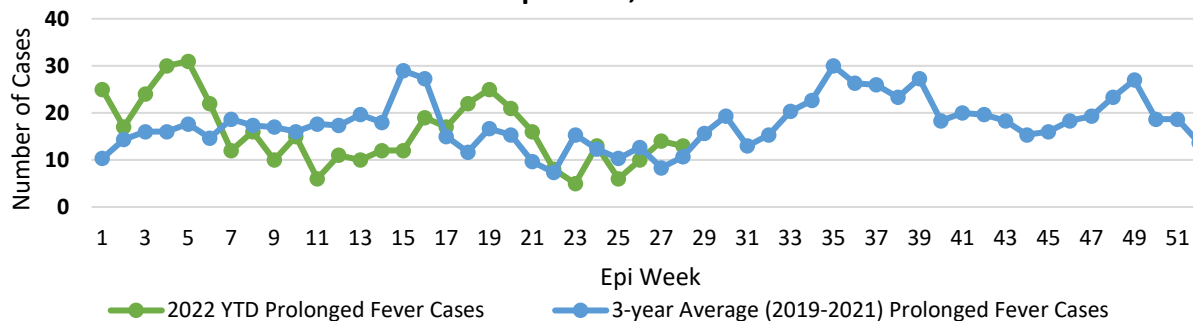

### ALERTS AND TRENDS

- ↔ ILI: Stable from previous week
- ↔ PF: Stable from previous week
- ↑ AFR: Increased from previous week
- ↑ DIA: Increased from previous week

Syndromes	Epi Week				% Change from current week to previous 3 weeks	COVID Hospitalizations	
	28	27	26	25		Date Range	Totals
Acute Fever and Rash	9	4	2	1	Unstable	July 10- July 16, 2022	8
Prolonged fever	13	14	10	6	30%	July 03 – July 09, 2022	3
Influenza-like illness	18	18	15	15	13%	11/09/2021 – 07/16/2022	258
Diarrhea	15	11	17	12	13%		



# Commonwealth Healthcare Corporation

## CNMI Weekly OD2A Surveillance Report



EPI WEEK28 | EPI WEEK DATE: JULY 10 - JULY 16, 2022

POLY-SUBSTANCE*	
PS OD	PS MISUSE
0	0

OPIOID				
OP OD	OUD	S/P OUD	OP MISUSE	S/P OP MISUSE
0	0	0	0	0

STIMULANT				
ST OD	SUD	S/P SUD	ST MISUSE	S/P ST MISUSE
0	1	0	0	0

OTHER
OS OD
0

\*Poly-Substance encounters are also counted under respective categories.

### OD2A SURVEILLANCE: PATIENT ENCOUNTER by EPI WEEK 2022

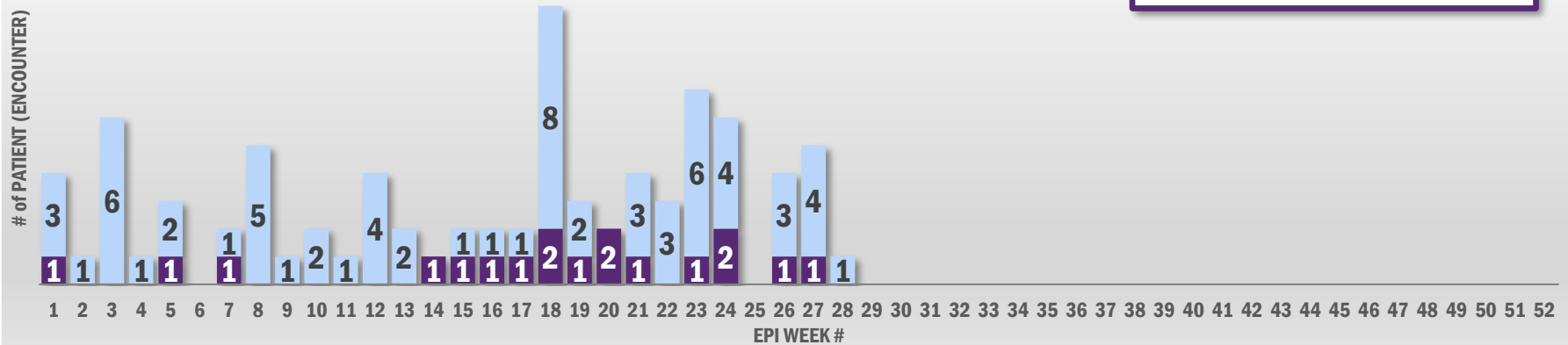

ACRONYMS			
FATAL / NON-FATAL CASE		OUD, SUD or MISUSE	Confirmed Poly-Substance Misuse
PS OD	Poly-Substance Overdose		Confirmed Opioid Use Disorder or Opioid Misuse
OP OD	Opioid Overdose		Confirmed Stimulant Use Disorder or Stimulant Misuse
ST OD	Stimulant Overdose	S/P OUD, SUD or MISUSE	Suspected Opioid Use Disorder or Opioid Misuse
OS OD	Other Substance Overdose		Suspected Stimulant Use Disorder or Stimulant Misuse

#### REPORTING SITE:

**ED** - Emergency Department, CHCC;  
**CC** - Children's Clinic, CHCC; **FCC** - Family Care Clinic, CHCC;  
**WC** - Women's Clinic, CHCC;  
**THC** - Tinian Health Clinic, CHCC; **RHC** - Rota Health Center, CHCC;  
**KICH** - Kagman Isla Community Health; **TICH** - Tinian Isla Community Health



**Overdose Data to Action Program**  
 Suite 305, Marina Heights II Bldg.  
 P.O. Box 500409, Saipan, MP 96950  
 TEL: (670) 322-0061 | Email: od2a@chcc.health



# Commonwealth Healthcare Corporation

## CNMI Weekly Notifiable Disease Report



EPI WEEK 28

EPI WEEK DATE July 10 - July 16, 2022

In the table below, weekly and year to date counts are displayed through epi week 28. Additionally, a 3-year weekly average of incident counts comparing the incident count for this time period to the average of the previous 3 years (2019-2021) is included as well as incident rates for conditions that have counts greater than 20. Rates cannot be calculated for counts less than 20 due to statistical unreliability.

Condition	Epi Week 28	2022 YTD	3-year weekly average incident counts	2022 YTD Incident Rate*	2021 Incident Rate*
<b>Enteric</b>					
Campylobacter	0	10	0	21.1	29.6
Ciguatera fish poisoning	0	2	1	4.2	33.8
Salmonella	2	11	0	23.2	25.4
<b>Environmental</b>					
Elevated Blood Lead Levels	0	4	0	8.5	31.7
<b>Sexually Transmitted</b>					
Chlamydia	5	114	3	240.9	437.4
Gonorrhea	0	6	0	12.7	35.9
Syphilis	0	0	0	0.0	6.3
<b>Respiratory</b>					
COVID-19	205	8862	2	18724.2	6757.0
Post-Vaccine	**	6066	0.33	12816.7	4198.3
<b>Tuberculosis</b>					
TB, Confirmed	0	6	1	12.7	46.5
TB, Under Investigation	2	14	0.13	29.6	44.4

\*Rate per 100,000; Data are preliminary and subject to change. CNMI population estimates were determined using 2021 Census International Database ([https://www.census.gov/data-tools/demo/idb/#/country?YR\\_ANIM=2021&COUNTRY\\_YR\\_ANIM=2021&FIPS\\_SINGLE=CQ](https://www.census.gov/data-tools/demo/idb/#/country?YR_ANIM=2021&COUNTRY_YR_ANIM=2021&FIPS_SINGLE=CQ))

\*\*COVID-19 Post Vaccine numbers will be reflected in the upcoming Epi Weeks



# Commonwealth Healthcare Corporation

## CNMI Weekly COVID-19 Surveillance Report



EPI WEEK 28

EPI WEEK DATE: July 10 - July 16, 2022

For additional COVID-19 data, please visit this link: <https://chcc.dataDriven.health/ui/99/dashboard/cbaeede2-4f75-11eb-b380-0242ac1d004a>

### Covid-19 Cases Reported, January 02, 2022 - July 16, 2022

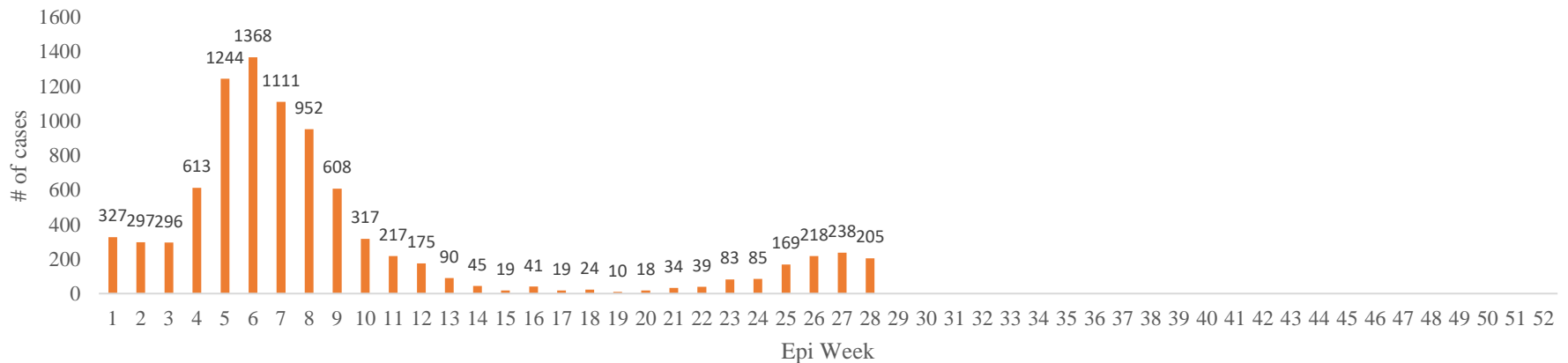

### Covid-19 Diagnoses Source, January 02, 2022 - July 16, 2022

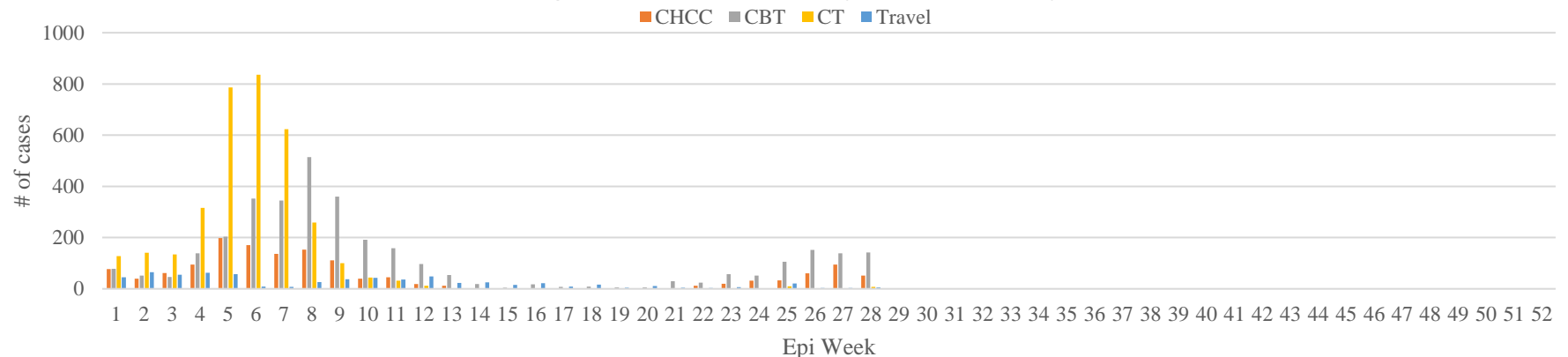

For **COVID-19 vaccination data**, please visit this link: <https://www.vaccinatecnmi.com/vax-dashboard/>

\*Data are preliminary and subject to change.



# Commonwealth Healthcare Corporation

## CNMI Weekly Health & Vital Statistics Report



### REPORTING PERIOD: EPI YEAR 2022 as of EPI WEEK 28

The statistics on births, deaths, and causes of deaths in this report are derived from birth and death registrations processed daily at the Health and Vital Statistics Office.

<ul style="list-style-type: none"><li>• <b>Number of births:</b> <u>5 (255)</u></li><li>• <b>Average:</b> <u>9 (per week)</u></li><li>• <b>Infections present and/or treated during pregnancy:</b><ul style="list-style-type: none"><li>○ Chlamydia: <u>1 (14)</u></li><li>○ Gonorrhea: <u>0 (1)</u></li><li>○ Syphilis: <u>0 (0)</u></li><li>○ Hepatitis B: <u>0 (1)</u></li><li>○ Hepatitis C: <u>0 (1)</u></li><li>○ COVID-19: <u>1 (28)</u></li></ul></li><li>• <b>Substance use during pregnancy:</b><ul style="list-style-type: none"><li>○ Cigarette smoking: <u>1 (12)</u></li><li>○ Betelnut chewing: <u>1 (47)</u></li><li>○ Betelnut chewing + tobacco: <u>1 (46)</u></li><li>○ Alcohol use: <u>0 (0)</u></li><li>○ Drug use: <u>0 (3)</u></li></ul></li><li>• <b>Maternal risk factors in pregnancy:</b><ul style="list-style-type: none"><li>○ Pre-pregnancy DM: <u>0 (6)</u></li><li>○ Gestational DM: <u>1 (37)</u></li><li>○ Pre-pregnancy HTN: <u>0 (3)</u></li><li>○ Gestational HTN: <u>0 (15)</u></li></ul></li></ul>	<ul style="list-style-type: none"><li>• <b>Number of deaths:</b> <u>5 (155)</u></li><li>• <b>Average:</b> <u>6 (per week)</u></li><li>• <b>Number of deaths who received COVID-19 vaccine:</b><table><tr><th>Age range:</th><th>&lt; 5</th><th>≥ 5</th><th>12-17</th><th>18 &amp; over</th></tr><tr><td>Nº of death</td><td>1 (5)</td><td>0 (0)</td><td>0 (1)</td><td>5 (149)</td></tr><tr><td>Nº Vaccinated</td><td>0 (0)</td><td>0 (0)</td><td>0 (0)</td><td>3 (99)</td></tr><tr><td>% Vaccinated</td><td>0%</td><td>0%</td><td>0%</td><td>66%</td></tr></table><p><b>Note:</b> On 06/18/2022, CDC approved children aged 6 months to under 5 years-old to receive the COVID-19 vaccine.</p></li><li>• <b>COVID-19 related deaths:</b> <u>0 (21)</u><ul style="list-style-type: none"><li>○ <u>COVID-19 as underlying cause of death:</u> <u>0 (17)</u></li><li>○ <u>COVID-19 as other contributing condition:*</u> <u>0 (4)</u></li></ul><p><i>“*” Reported as other significant conditions contributing to death but NOT resulting in the underlying cause</i></p></li><li>• <b>Opioid related deaths:</b> <u>0 (0)</u></li><li>• <b>Top 5 Leading Causes of Death:</b><ul style="list-style-type: none"><li>○ Diseases of the circulatory system: <u>2 (50)</u></li><li>○ Neoplasms: <u>1 (25)</u></li><li>○ Codes for special purposes (COVID-19): <u>0 (17)</u></li><li>○ Endocrine, nutritional and metabolic diseases: <u>0 (11)</u></li><li>○ Symptoms, signs and abnormal clinical and Laboratory findings, not elsewhere classified: <u>1 (9)</u></li><li>○ All other causes: <u>1 (43)</u></li></ul></li></ul>	Age range:	< 5	≥ 5	12-17	18 & over	Nº of death	1 (5)	0 (0)	0 (1)	5 (149)	Nº Vaccinated	0 (0)	0 (0)	0 (0)	3 (99)	% Vaccinated	0%	0%	0%	66%
Age range:	< 5	≥ 5	12-17	18 & over																	
Nº of death	1 (5)	0 (0)	0 (1)	5 (149)																	
Nº Vaccinated	0 (0)	0 (0)	0 (0)	3 (99)																	
% Vaccinated	0%	0%	0%	66%																	

Data source: Electronic Vital Registration System (EVRS)

